

OhCare Lite

Blood Glucose Monitoring System
for self-testing

Quick Guide Using the Meter



OSANG Healthcare infopia

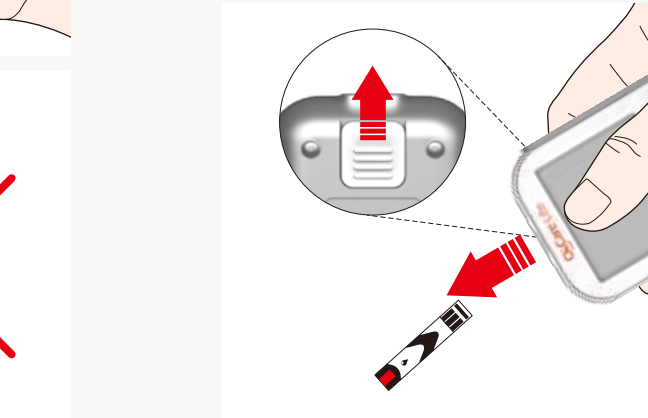
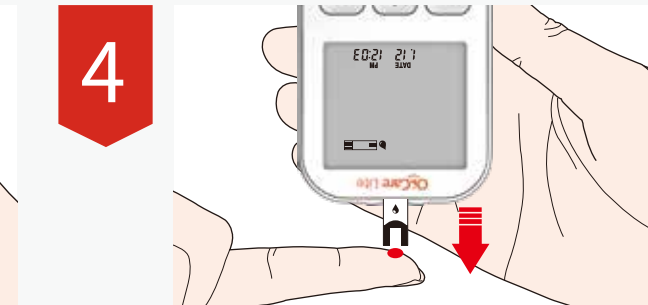
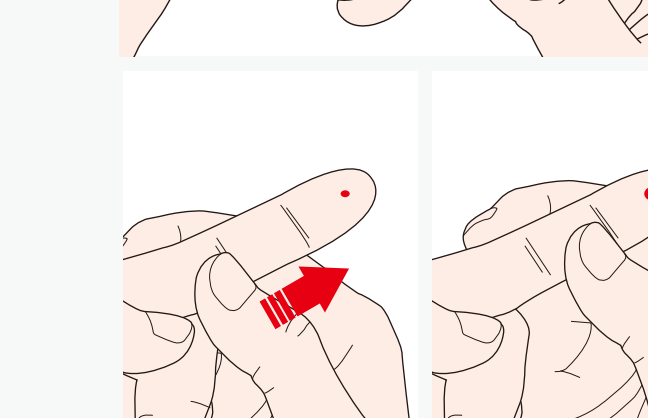
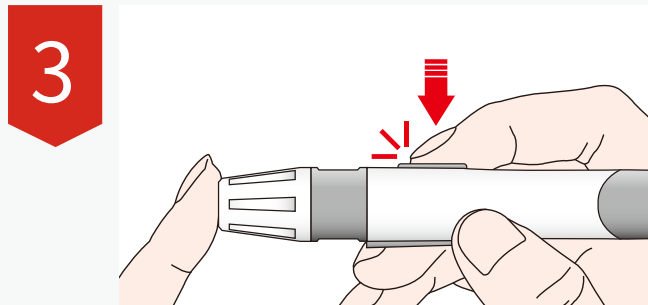
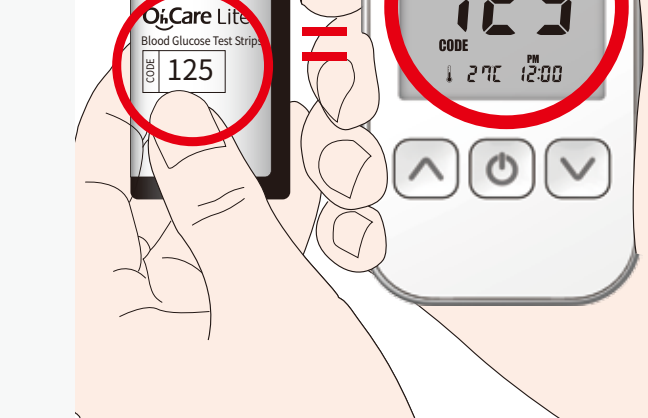
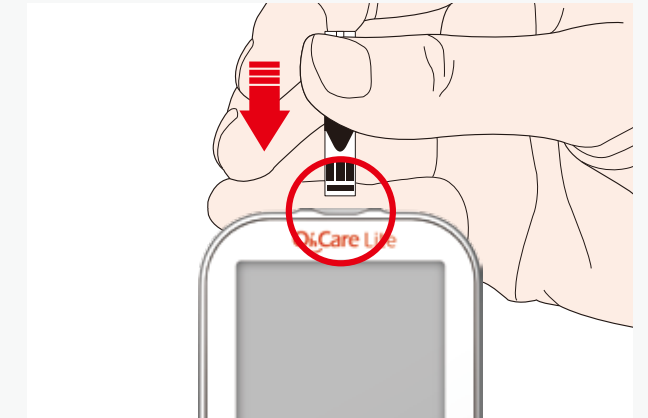
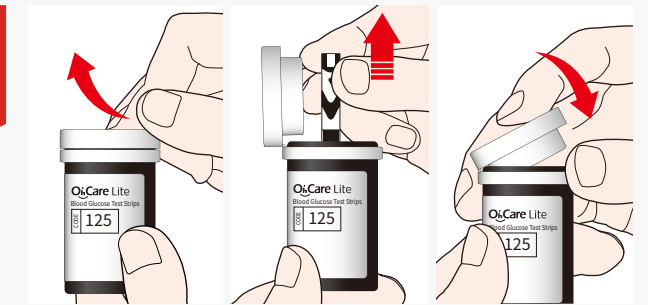
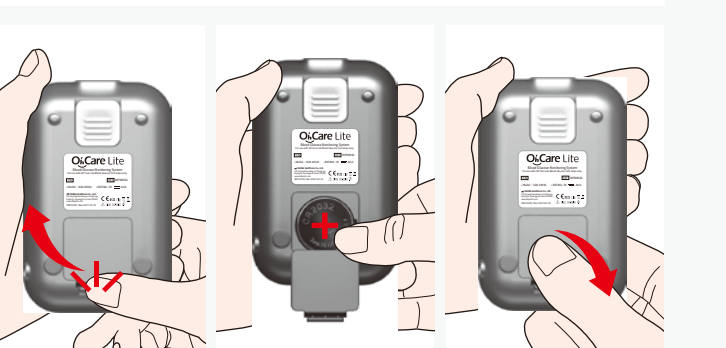

OhCare Lite

Blood Glucose Monitoring System
for self-testing

Distributed By : **ijDream Corporation**
PO Box 13677
Mill Creek, WA 98082
Customer Support
Toll Free: 800-925-2949
Email: Support@ijdream.com
Website: www.ijdream.com

Manufactured by: **OSANG Healthcare Co., Ltd.**
132, Anyangcheondong-ro, Dongan-gu,
Anyang-si, Gyeonggi-do, Korea (14040)
www.osanghc.com

O_hCare Lite

Blood Glucose Monitoring System
for self-testing

Quick Guide Using the Lancing Device

OSANG Healthcare



1

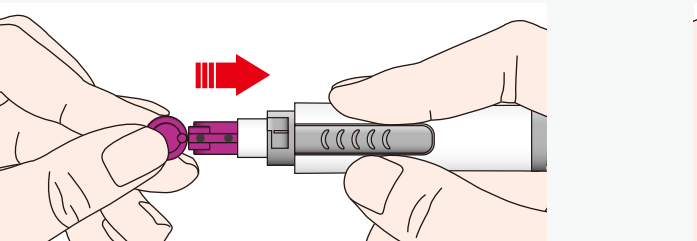
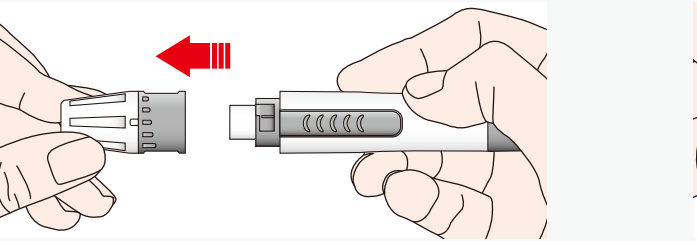
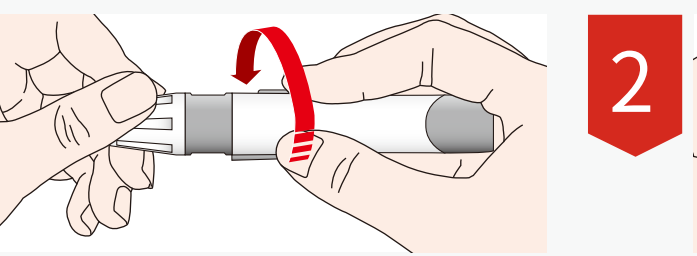

2

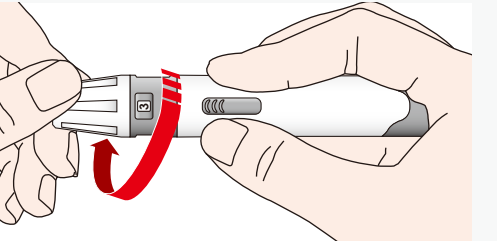
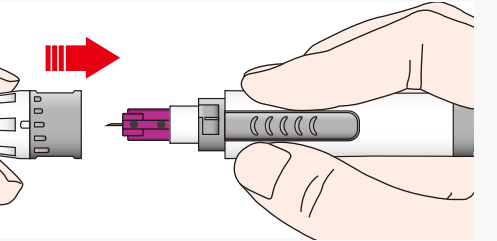
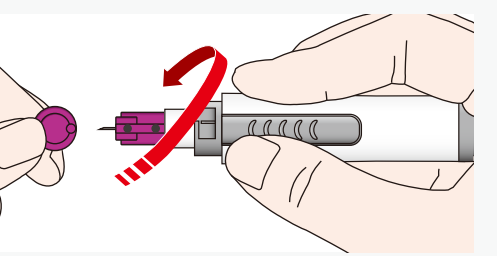

3

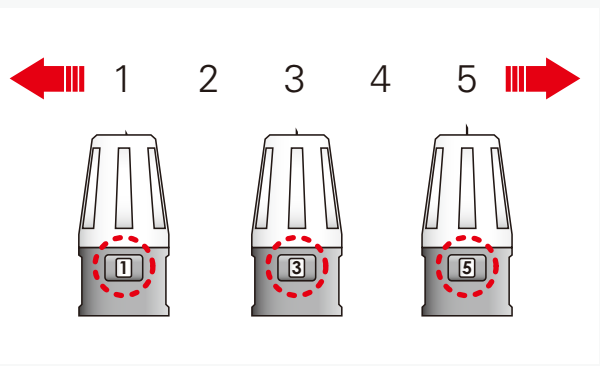
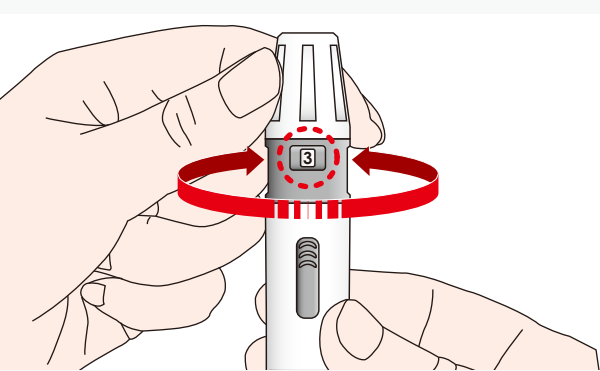

4

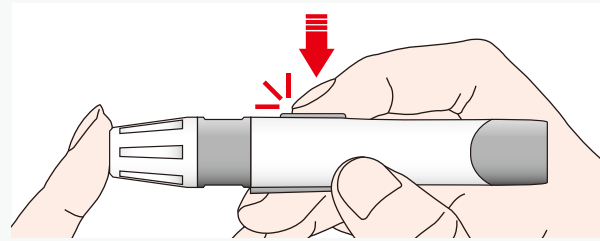
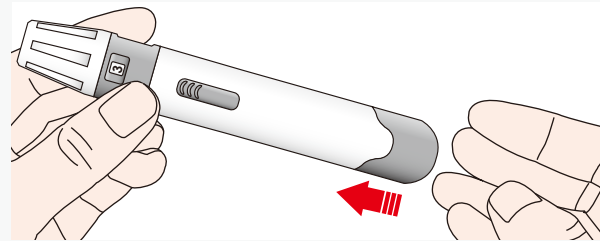
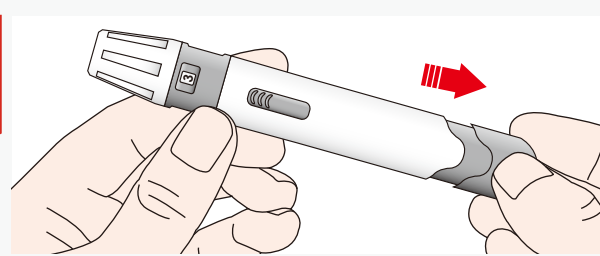

5

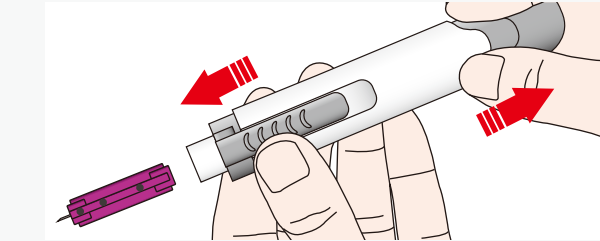
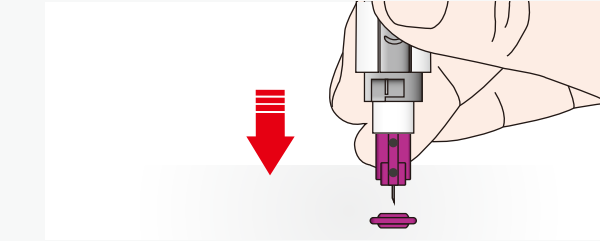
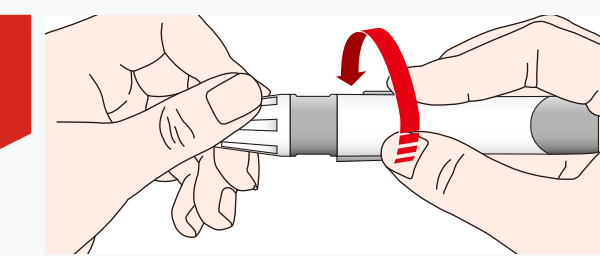

! Troubleshooting

Message	What it means	Action required
	Hardware is defective.	Reboot the meter by removing and then replace the battery while no test strip is inserted. Contact customer support if the problem persists.
	Test strip may be contaminated or reused.	Please, insert a new glucose test strip and perform your test again.
	Insufficient amount of blood sample is placed on the test strip.	Please insert a new glucose test strip and apply the blood sample and confirm the window is completely filled.
	Blood glucose test strip is damaged.	Please insert a new glucose test strip and perform your test again.

! Troubleshooting

Message	What it means	Action required
	Blood sample is placed on the test strip before the symbol for blood blinks.	Wait for the meter to display the blinking blood icon before applying your blood sample.
	1. Color area of the test strip is dirty, defective or there is too much sunlight. Action required. 2. Inserting another brand of test strip in the meter.	1. Please insert a new glucose test strip and perform your test again, or if it blinks with "sun", avoid direct sunlight and retest. Contact customer support if the problem persists. 2. Please insert the correct glucose test strip.
	The test result is over 600mg/dL	If "HI" appears on the LCD screen for the Glucose result, the measured concentration is above 600mg/dL. The test should be repeated to ensure that the test procedure was done correctly. If you are certain the meter is functioning correctly and no errors were made during the test procedure and the blood glucose is still consistently measured as "HI", the result may indicate severe hyperglycemia (high blood glucose). You should inform your Healthcare Professional immediately.
	Test result is lower than 20 mg/dL (1.1mmol/L)	If "Lo" appears on the LCD screen for the Glucose result, the measured concentration is below 20mg/dL. The test should be repeated to ensure that the test procedure was done correctly. If you are certain the meter is functioning correctly and no errors were made during the test procedure and the blood glucose is still consistently measured as "Lo", the result may indicate severe hypoglycemia (low blood glucose). You should inform your Healthcare Professional immediately.